

# Kit 1354

SEAT Altea, 5-dr Hatchback, 04–  
SEAT Toledo, 5-dr Hatchback, 05–12

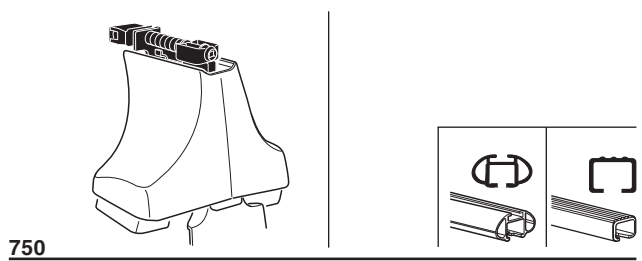

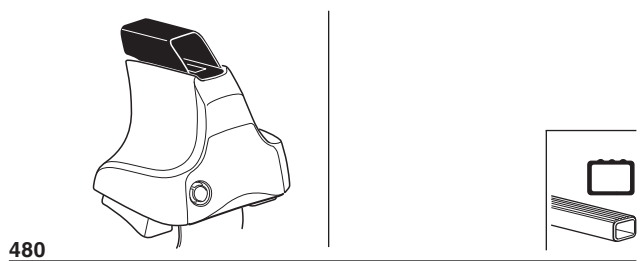

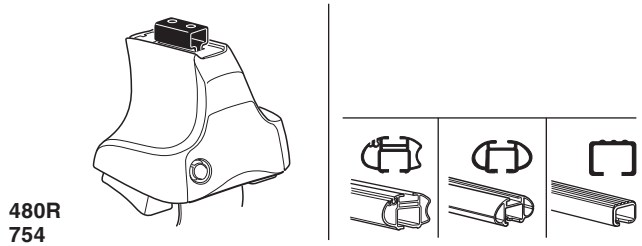
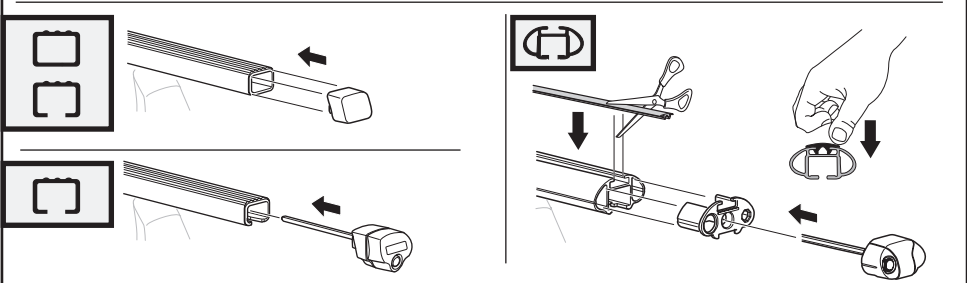
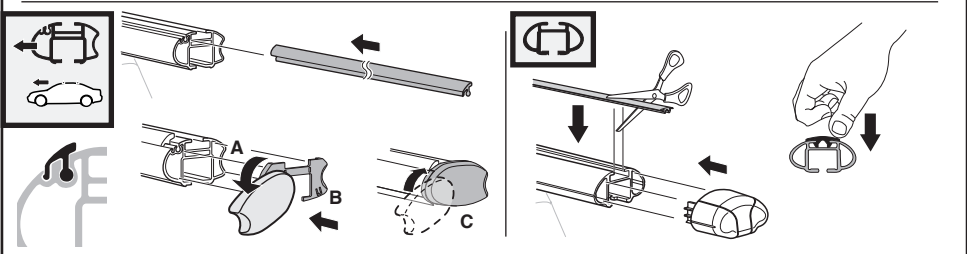
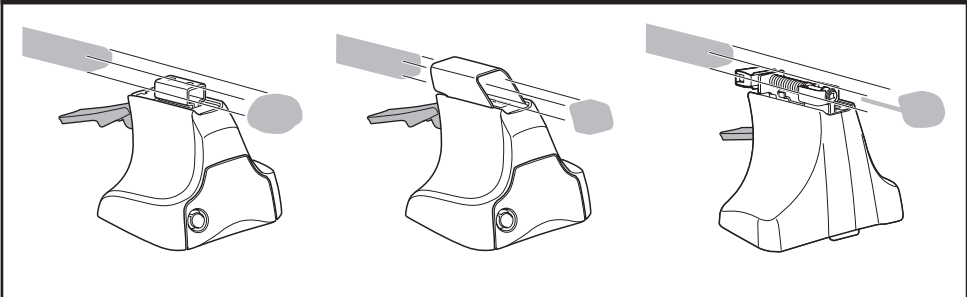
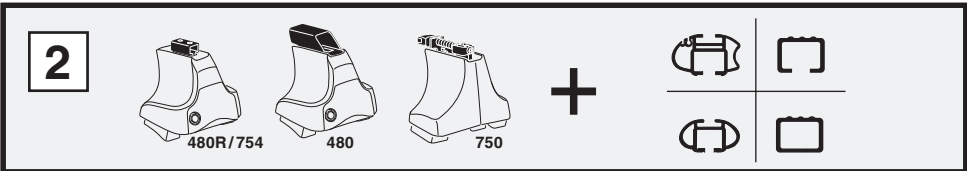
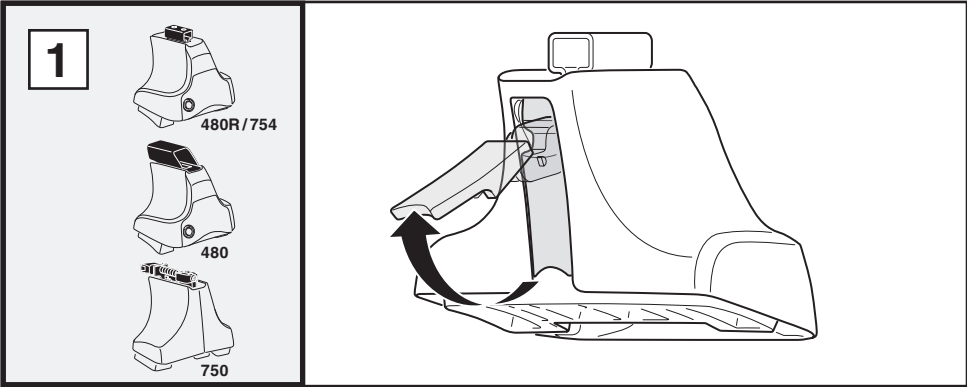

**3**

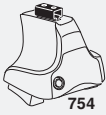

754

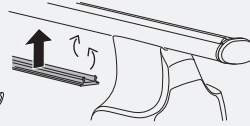
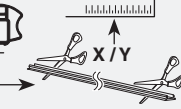

750



**1**

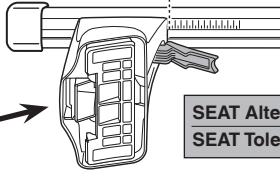
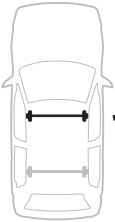

**2**



	X
SEAT Altea, 5-dr Hatchback, 04–	34,5
SEAT Toledo, 5-dr Hatchback, 05–12	34

**1**

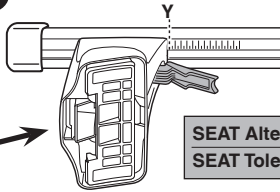

**2**

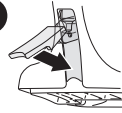

	Y
SEAT Altea, 5-dr Hatchback, 04–	30,5
SEAT Toledo, 5-dr Hatchback, 05–12	30,5



480R



480

**1**

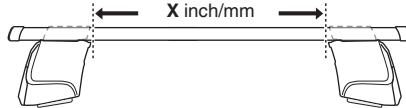

**2**

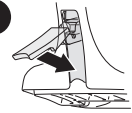

	X inch	X mm
SEAT Altea, 5-dr Hatchback, 04–	39 1/4"	996 mm
SEAT Toledo, 5-dr Hatchback, 05–12	39"	991 mm

**1**

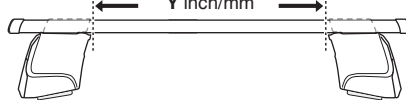

**2**

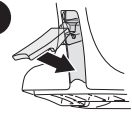

	Y inch	Y mm
SEAT Altea, 5-dr Hatchback, 04–	37 5/8"	956 mm
SEAT Toledo, 5-dr Hatchback, 05–12	37 5/8"	956 mm

# 4

SEAT Altea, 5-dr Hatchback, 04–  
SEAT Toledo, 5-dr Hatchback, 05–12

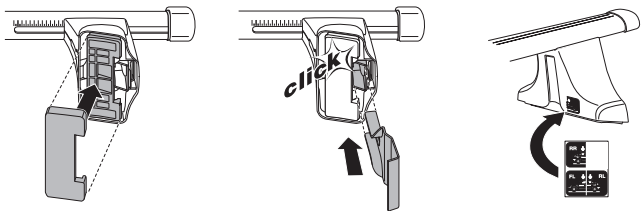
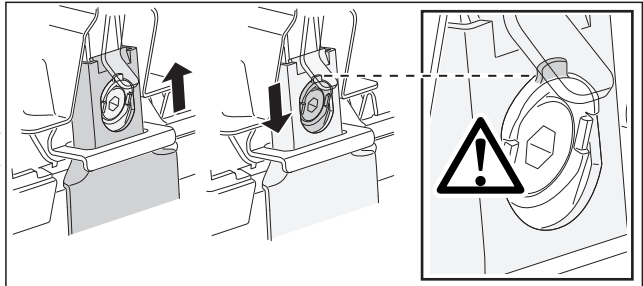
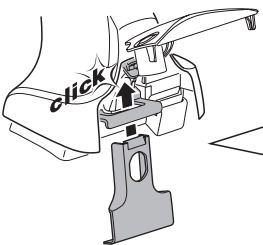
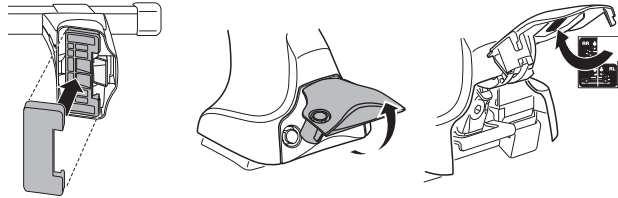
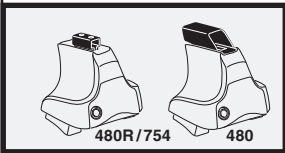
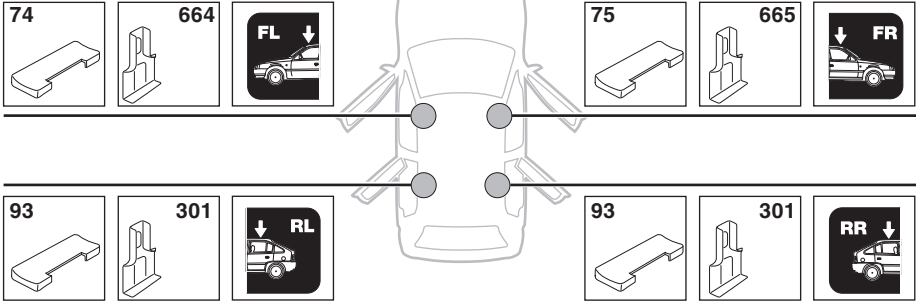

5

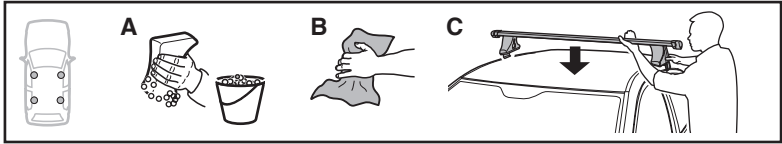

	X mm	Y mm	X inch	Y inch
SEAT Altea, 5-dr Hatchback, 04–	290 mm	700 mm	11 <sup>3</sup> / <sub>8</sub> ”	27 <sup>1</sup> / <sub>2</sub> ”
SEAT Toledo, 5-dr Hatchback, 05–12	290 mm	700 mm	11 <sup>3</sup> / <sub>8</sub> ”	27 <sup>1</sup> / <sub>2</sub> ”

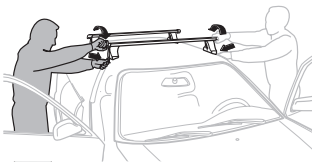
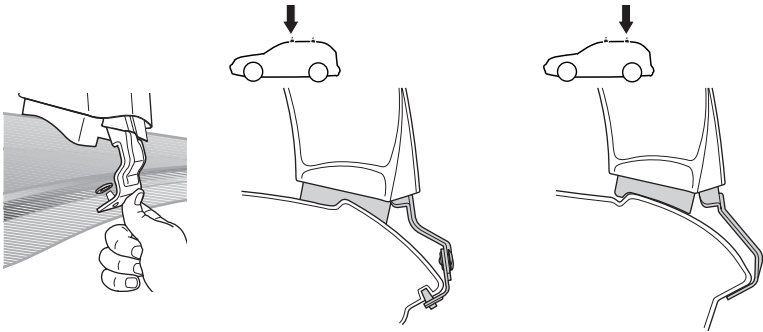
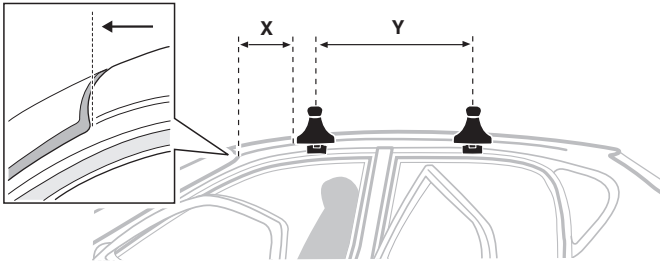

- |              |   |            |  |
|--------------|---|------------|--|
| <b>GB/US</b> | Tighten alternately                                     | <b>CZ</b>  | Pokřetla bagážníka dokřečaj dokřečaj napřzemienne. |
| <b>D</b>     | Die Schrauben abwechselnd anziehen                      | <b>SK</b>  | Dotahujte striedavo                                |
| <b>F</b>     | Serrer alternativement chaque côté                      | <b>SLO</b> | Privijajte izmenično.                              |
| <b>NL</b>    | Afwisselend aan de linker- en de rechterkant aandraaien | <b>HR</b>  | Naizmjenično zategniti                             |
| <b>I</b>     | Alternare il serraggio delle viti                       | <b>HU</b>  | Egymástól függetlenül szorítandó                   |
| <b>E</b>     | Apretar alternativamente                                | <b>GR</b>  | Σφιγίγτε ενναλάξ                                   |
| <b>PT</b>    | Aperte alternadamente                                   | <b>TR</b>  | Dönüşümlü sıkın                                    |
| <b>S</b>     | Dra åt växelvis   | <b>中文</b>  | 交替拧紧   |
| <b>FIN</b>   | Kierrä vuorotellen                                      | <b>한국어</b> | 변갈아 가며 조이십시오.                                      |
| <b>EST</b>   | Pinguldage vaheldumisi                                  | <b>日本語</b> | 交互に締め付けてください。                                      |
| <b>LAT</b>   | Pievelciēt pamišus                                      | <b>ไทย</b> | ขันในแบบสลับ                                       |
| <b>LIT</b>   | Užsukinėkite pakaitomis                                 |            |  |
| <b>PL</b>    | Śruby dokręcaj naprzemiennie                            |            |  |
| <b>RU</b>    | Затягивайте попеременно                                 |            |  |

6

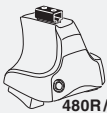

480R/754



480

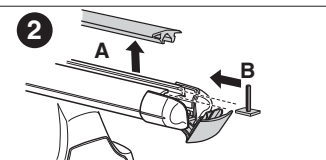
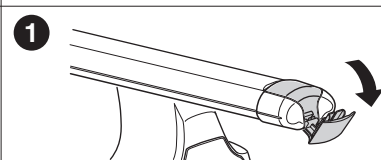
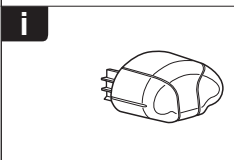
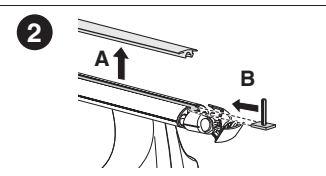
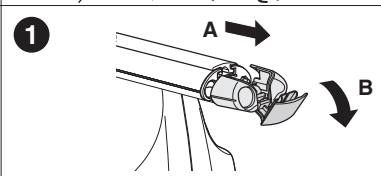
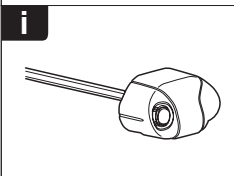
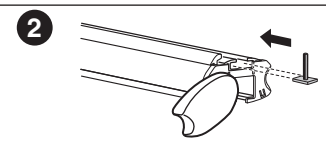
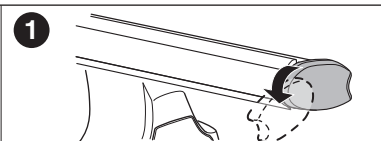
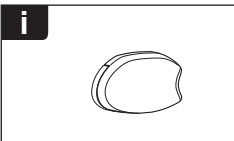
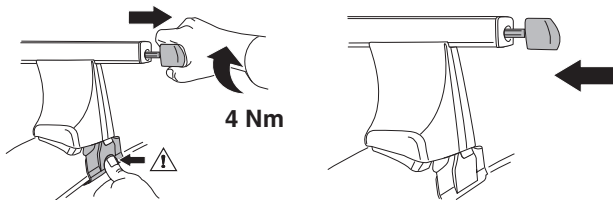
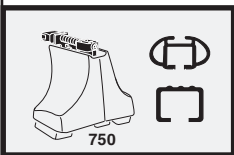
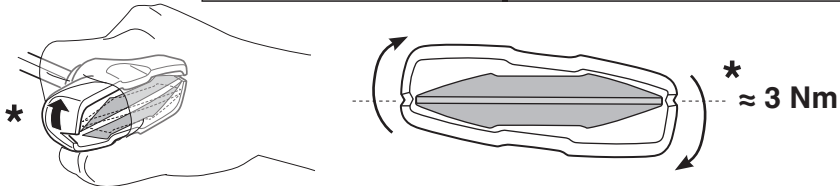
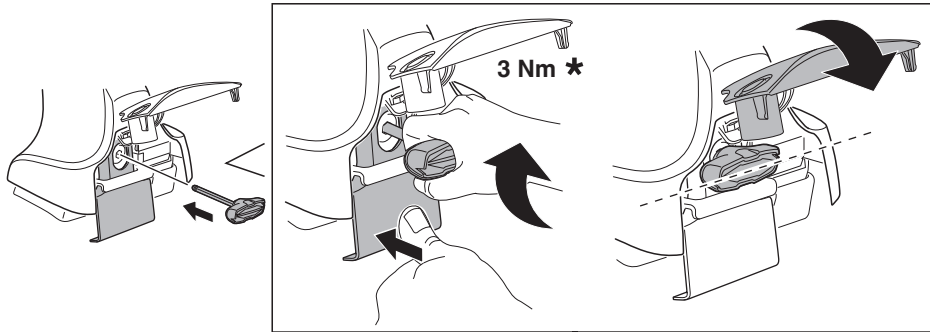

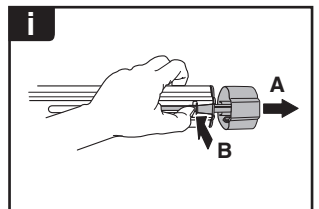
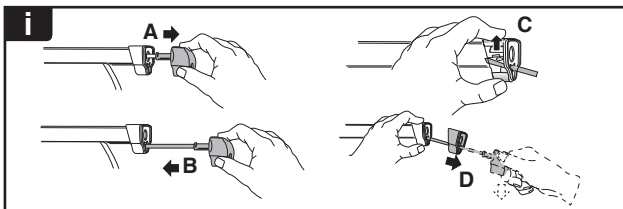
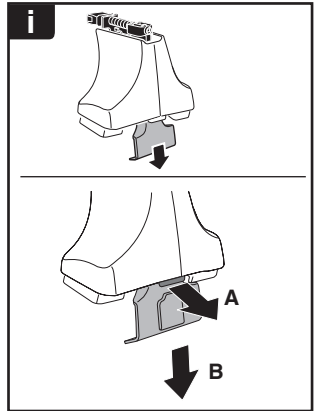
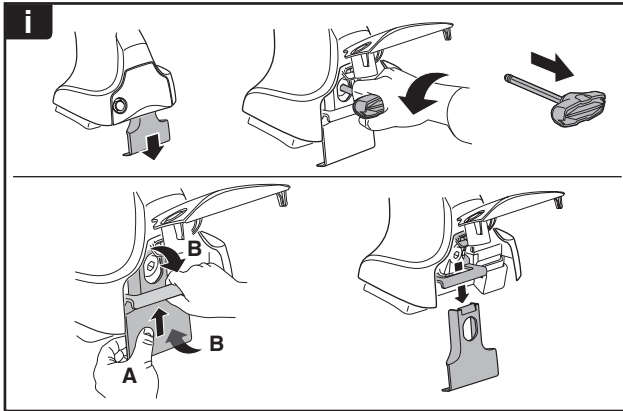
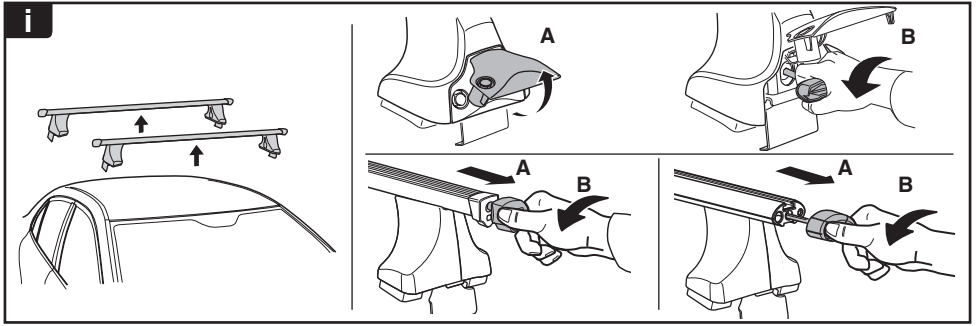

**THULE**  
SWEDEN  
**ONE  
KEY  
SYSTEM**

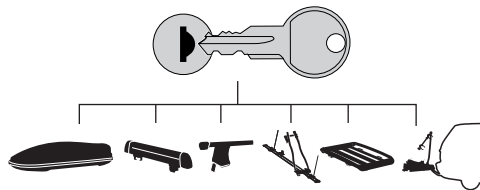

- 544 (x4)
- 596 (x6)
- 588 (x8)
- NA 510 (x10)
- EUR 452 (x12)
- ASIA

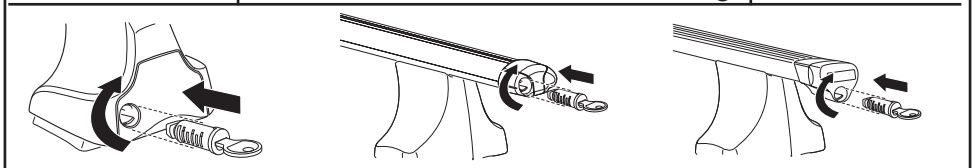

WW ▶ Thule Sweden AB, Box 69, 330 33 Hillerstorp, SWEDEN  
NA ▶ Thule Inc., 42 Silvermine Road, Seymour, Connecticut 06483, USA

info@thule.com  
customer.service@thule.com

www.thule.com