

# Kit 1425

**ACURA CSX**, 4-dr Sedan, \*06-11

**ACURA CSX**, 4-dr Sedan, \*12–

**HONDA Civic**, 4-dr Sedan, 05– / \*06-11

**HONDA Civic**, 4-dr Sedan, \*12–

\*North America

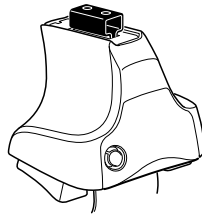

**754** Rapid System  
**480R** Rapid Traverse (North America)

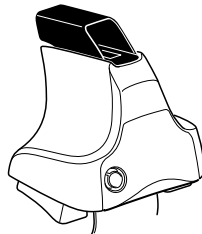
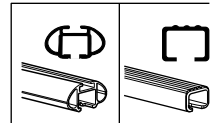

**480** Traverse (North America)

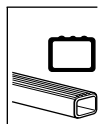

xx kg  
xx lbs

+ 7 kg  
15,4 lbs =

**Max.  
50 kg**  
**Max.  
110 lbs**

!

80 km/h  
50 Mph

130 km/h  
80 Mph

40 km/h  
25 Mph

km/h  
Mph

THULE

Kit XXXX

instructions

THULE

!

x1

x4

x4

x4

754 Rapid System

480R Rapid Traverse (North America)

754 Rapid System

480R Rapid Traverse (North America)

x1

x4

x4

480 Traverse (North America)

(North America)

x2

x2

23 mm

x2

x2

x2

x2

x4

x4

x1

17 mm

x2

23 mm

x2

x2

x2

x2

x2

x2

679 x2

833 x2

191 x1

192 x1

225 x2

RR ↓ ↓ FR

FL ↓ ↓ RL

x1

1

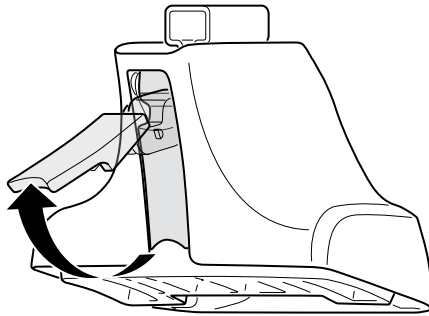

2



754 Rapid System  
480R Rapid Traverse  
(North America)

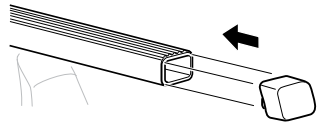
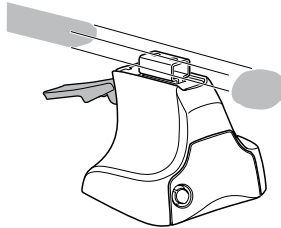

x4

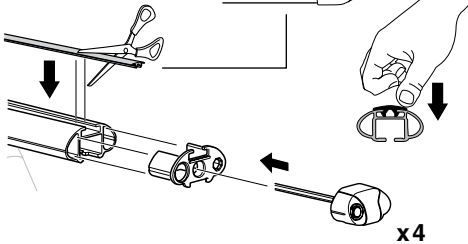
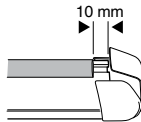
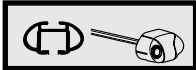

x4

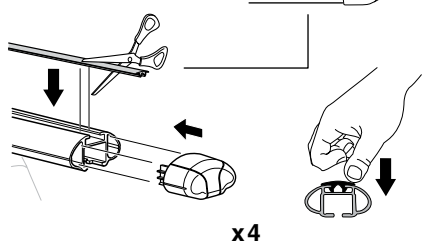
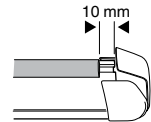

x4



480 Traverse  
(North America)

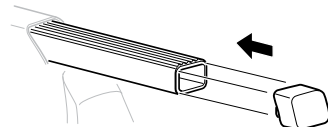
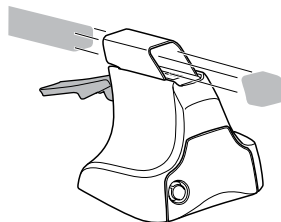

x4

**3**



**754** Rapid System

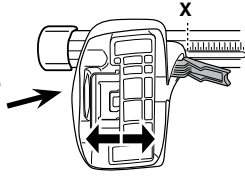

	<b>X</b>
<b>ACURA CSX</b> , 4-dr Sedan, *06-11	<b>43,5</b>
<b>ACURA CSX</b> , 4-dr Sedan, *12-	<b>43,5</b>
<b>HONDA Civic</b> , 4-dr Sedan, 05- / *06-11	<b>43,5</b>
<b>HONDA Civic</b> , 4-dr Sedan, *12-	<b>43,5</b>

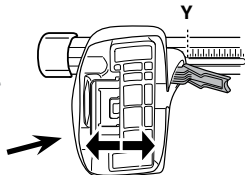

	<b>Y</b>
<b>ACURA CSX</b> , 4-dr Sedan, *06-11	<b>37</b>
<b>ACURA CSX</b> , 4-dr Sedan, *12-	<b>38</b>
<b>HONDA Civic</b> , 4-dr Sedan, 05- / *06-11	<b>37</b>
<b>HONDA Civic</b> , 4-dr Sedan, *12-	<b>38</b>

**3**



**480R** Rapid Traverse



**480** Traverse

**(North America)**

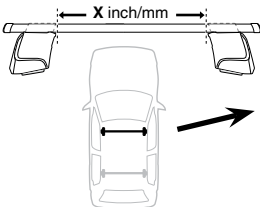

	<b>X inch</b>	<b>X mm</b>
<b>ACURA CSX</b> , 4-dr Sedan, *06-11	<b>42 3/4"</b>	<b>1086 mm</b>
<b>ACURA CSX</b> , 4-dr Sedan, *12-	<b>42 3/4"</b>	<b>1086 mm</b>
<b>HONDA Civic</b> , 4-dr Sedan, 05- / *06-11	<b>42 3/4"</b>	<b>1086 mm</b>
<b>HONDA Civic</b> , 4-dr Sedan, *12-	<b>42 3/4"</b>	<b>1086 mm</b>

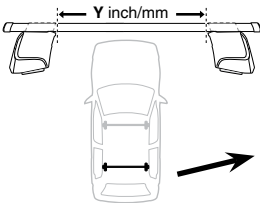

	<b>Y inch</b>	<b>Y mm</b>
<b>ACURA CSX</b> , 4-dr Sedan, *06-11	<b>40 1/4"</b>	<b>1021 mm</b>
<b>ACURA CSX</b> , 4-dr Sedan, *12-	<b>40 1/2"</b>	<b>1031 mm</b>
<b>HONDA Civic</b> , 4-dr Sedan, 05- / *06-11	<b>40 1/4"</b>	<b>1021 mm</b>
<b>HONDA Civic</b> , 4-dr Sedan, *12-	<b>40 1/2"</b>	<b>1031 mm</b>

**4**

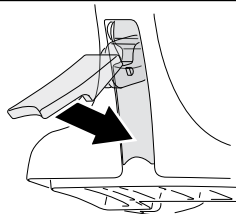

**5**

**ACURA CSX, 4-dr Sedan, \*06-11**  
**ACURA CSX, 4-dr Sedan, \*12-**  
**HONDA Civic, 4-dr Sedan, 05- / \*06-11**  
**HONDA Civic, 4-dr Sedan, \*12-**

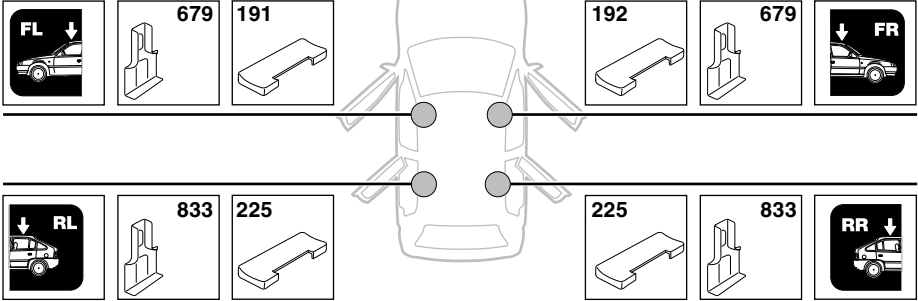

6

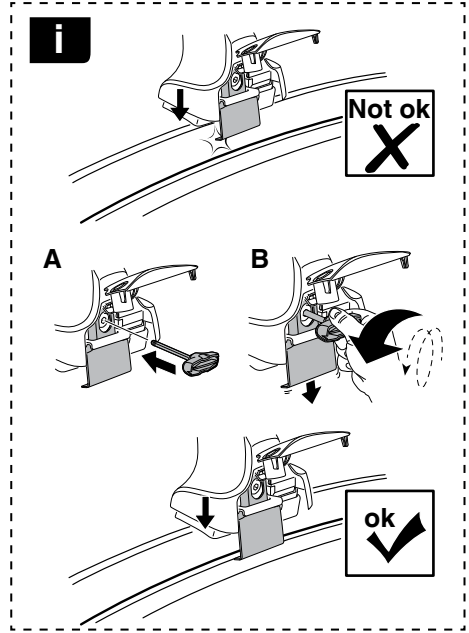

	X mm	Y mm	X inch	Y inch
ACURA CSX, 4-dr Sedan, *06-11	270 mm	700 mm	10 5/8"	27 1/2"
ACURA CSX, 4-dr Sedan, *12-	270 mm	700 mm	10 5/8"	27 1/2"
HONDA Civic, 4-dr Sedan, 05- / *06-11	270 mm	700 mm	10 5/8"	27 1/2"
HONDA Civic, 4-dr Sedan, *12-	270 mm	700 mm	10 5/8"	27 1/2"

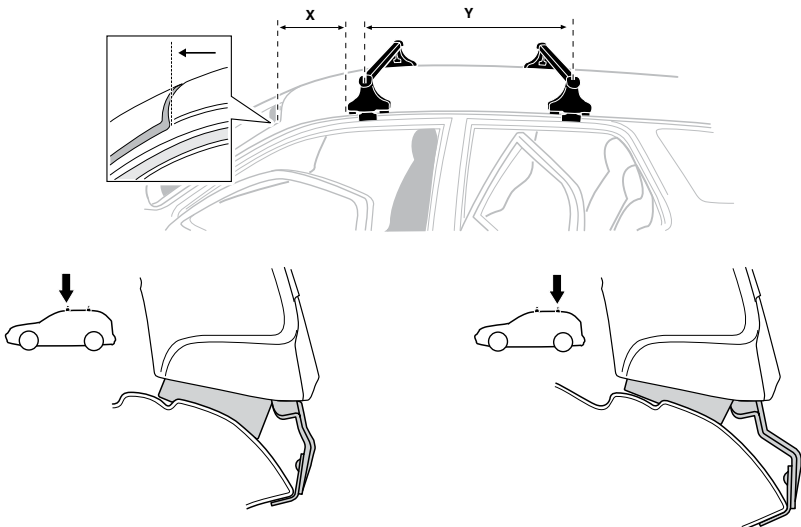

7



GB/US Tighten alternately  
 D Die Schrauben abwechselnd anziehen  
 F Serrer alternativement chaque côté  
 NL Afwisselend aan de linker- en de rechterkant aandraaien  
 I Alternare il serraggio delle viti  
 E Apertar alternativamente  
 PT Aperte alternadamente  
 S Dra åt växelvis  
 FIN Kierrä vuorotellen  
 EST Pinguldage vaheldumisi  
 LAT Pieļieciet pamišus  
 LIT Užsukinėkite pakaitomis  
 PL Śruby dokręcaj naprzemiennie  
 RU Затягивайте попеременно

CZ Pokręťta bagażnika dokręcaj dokręcaj naprzemiennie.  
 SK Dofahajte striedavo  
 SLO Privijajte izmenično.  
 HR Naizmjerno zategnite  
 HU Egymástól függetlenül szorítandó  
 GR Σφιγίγες εναλλάξ  
 TR Dönüşümlü sıkın

中文 交替拧紧

한국어 번갈아 가며 조이십시오.

日本語 交互に締め付けてください。

ไทย ชันในแบบสลับ

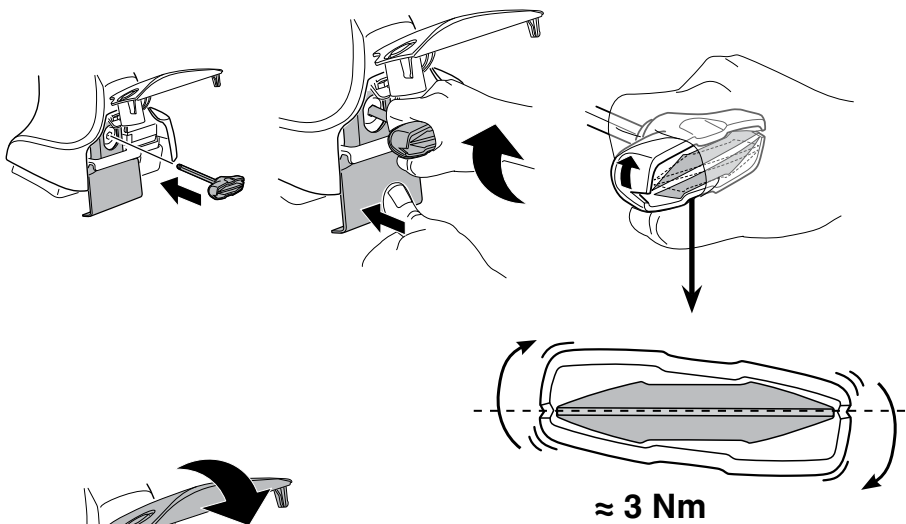

8



x1  
17 mm

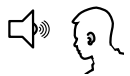
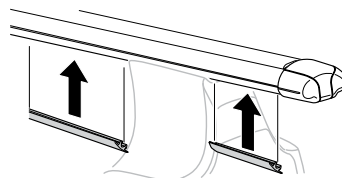
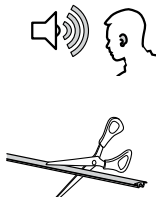



**THULE**  
SWEDEN  
**ONE  
KEY  
SYSTEM**



		(x4)
		(x6)
		(x8)
NA		(x10)
EUR		(x12)
ASIA		



WW ▶ Thule Sweden AB, Box 69, 330 33 Hillerstorp, SWEDEN  
NA ▶ Thule Inc., 42 Silvermine Road, Seymour, Connecticut 06483, USA

info@thule.com  
customer.service@thule.com

www.thule.com